

# Keep Moving Forward

Version for Concert Band with optional Chorus

Mark Miller

Lento ma con ritmo ♩ = 48

Baritone (T.C.)

*p* < *mf*      *pp*      *p* < *mf*

6

*accel poco a poco al...*

*p* < *mf*      *p* < *mf*      *p* < *mf*      *p* < *mf*

14

**Poco più mosso** ♩ = 52      *accel poco a poco al...*      **Poco più mosso** ♩ = 56

12

*p*

36

*accel poco a poco al...*      **Poco più mosso** ♩ = 60

*mp*      < *mf*      < *f* >      *mf*

45

*f* >      *mf*

52

< *f* >      *mf* < *f*      > *f*      > *f*

68

*accel poco a poco al...*      **Più mosso** ♩ = 72      *accel poco a poco al...*      **Poco più mosso** ♩ = 76

3      13      2      8

*mp*

96

(♩ = ♩) **Più mosso** ♩ = 80      **Poco più mosso** ♩ = 84      **Poco più mosso** ♩ = 88

9      6      3

*pp*

Baritone (T.C.)

120 *accel poco a poco al...* **Allegro non troppo** ♩ = 108

131

146

153

161 *accel poco a poco al...* **Poco più mosso** ♩ = 116

171

180 *accel poco a poco al...*

200 **Poco più mosso** ♩ = 120

210 **Poco più mosso** ♩ = 126 *accel poco a poco al...*

Baritone (T.C.)

Allegro molto ♩ = 152

243

250

257

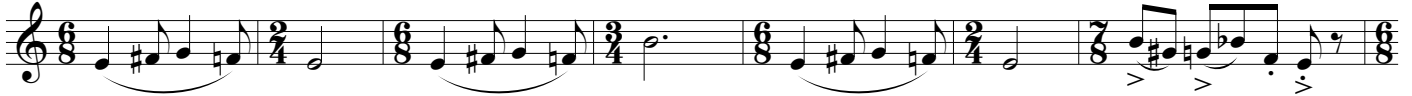

264

271

282

292

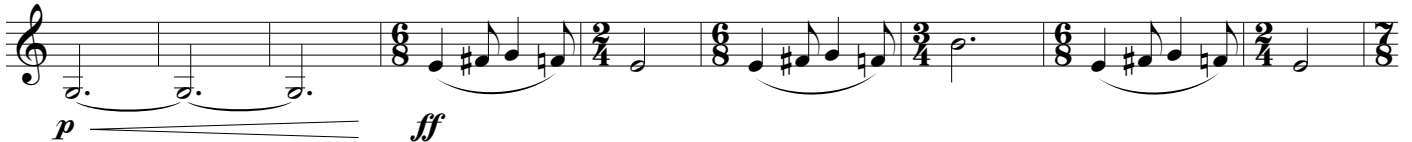

301

308

315

